

RoHS

Specifications

Current Rating: 3A AC, DC
Voltage Rating: 250V AC Maximum
Operating Temp: -25°C ~ +85°C
Contact Resistance: 10MΩ Max
Insulation Resistance: 1000MΩ Min
Terminal Material: Brass/Tin-plated
Material: Nylon 66+GF, UL94V-0

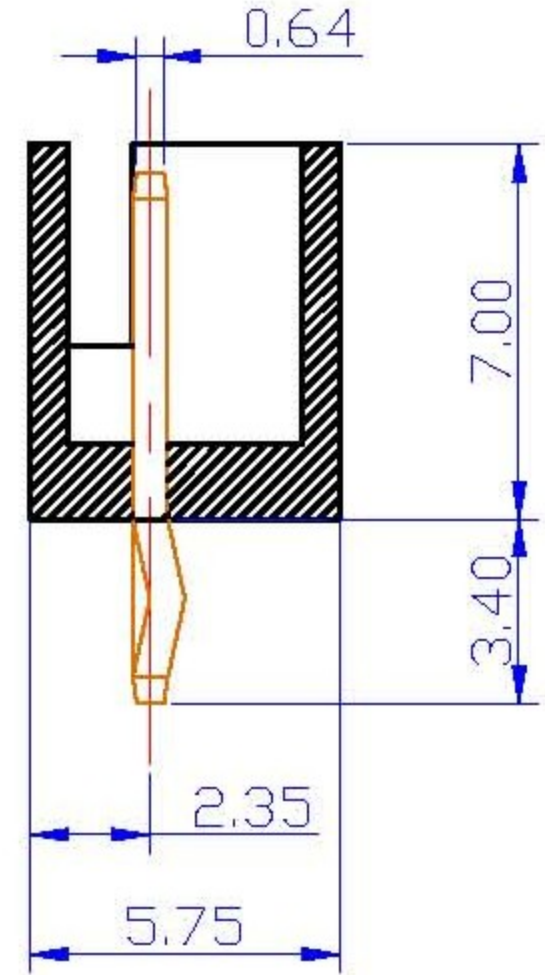
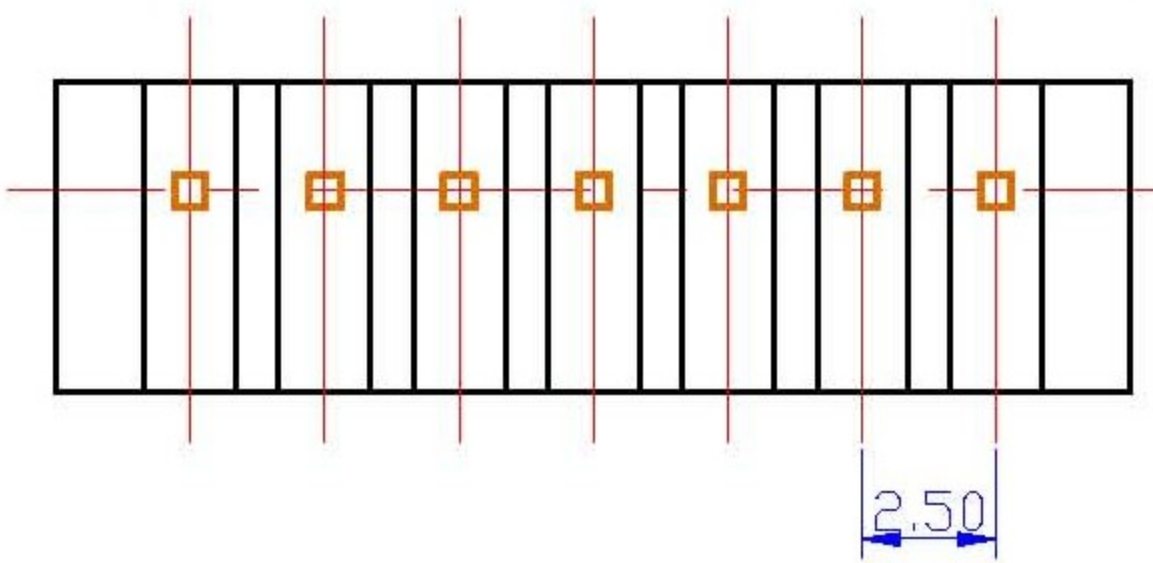
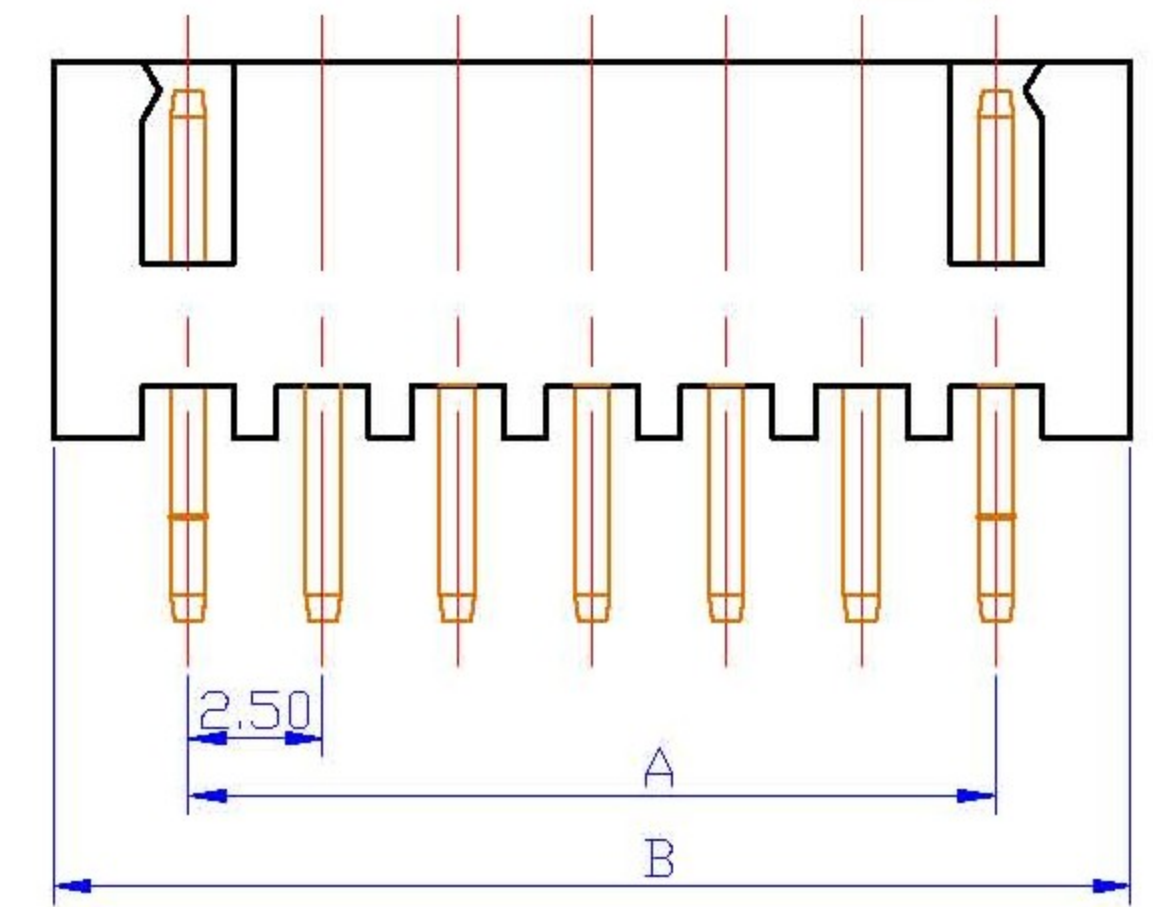
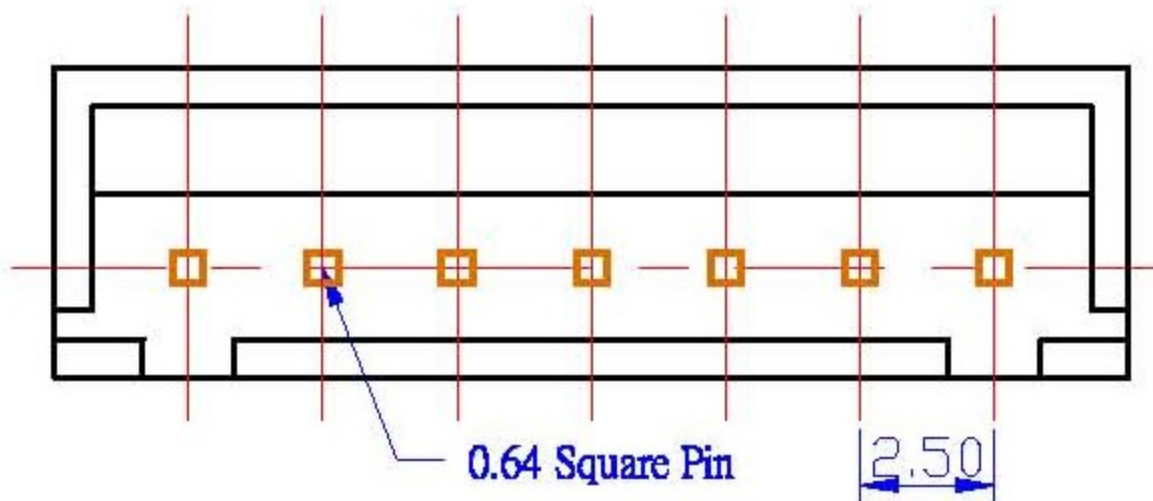
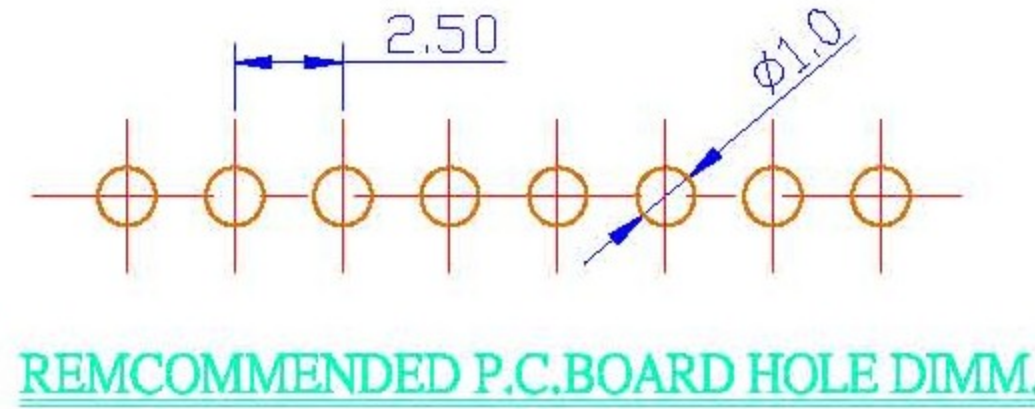

Poles	Dimension mm (In.)		Part No.	Nota.
	A	B		
2	2.50 (0.098)	7.50 (0.295)	01026021001	
3	5.00 (0.197)	10.00 (0.394)	01026031001	
4	7.50 (0.295)	12.50 (0.492)	01026041001	
5	10.00 (0.394)	15.00 (0.591)	01026051001	
6	12.50 (0.492)	17.50 (0.689)	01026061001	
7	15.00 (0.591)	20.00 (0.787)	01026071001	
8	17.50 (0.689)	22.50 (0.886)	01026081001	
9	20.00 (0.787)	25.00 (0.984)	01026091001	
10	22.50 (0.886)	27.50 (1.082)	01026101001	
11	25.00 (0.984)	30.00 (1.181)	01026111001	
12	27.50 (1.082)	32.50 (1.280)	01026121001	
13	30.00 (1.181)	35.00 (1.378)	01026131001	
14	32.50 (1.280)	37.50 (1.476)	01026141001	
15	35.00 (1.378)	40.00 (1.575)	01026151001	
16	37.50 (1.476)	42.50 (1.673)	01026161001	
17	40.00 (1.575)	45.00 (1.772)	01026171001	
18	42.50 (1.673)	47.50 (1.870)	01026181001	
19	45.00 (1.772)	50.00 (1.969)	01026191001	
20	47.50 (1.870)	52.50 (2.067)	01026201001	

立原科技有限公司 Easy Show Technology Corp.		Title: wafer Pitch 2.5mm 180度, DIP Type	
Tolerances		App. Dabbie	Units <input checked="" type="checkbox"/> <input type="checkbox"/>
Linear	Angles	Chk. Kitty	Part no:
.X ±0.30	X' ±5°	Dr. Eddy	Size A4
.XX ±0.20	X' ±2°	Date. 2007.09.12	Dwg no:
.XXX ±0.10	.XX' ±1°	Scale 1:1	Sheet 1/1
Projection			